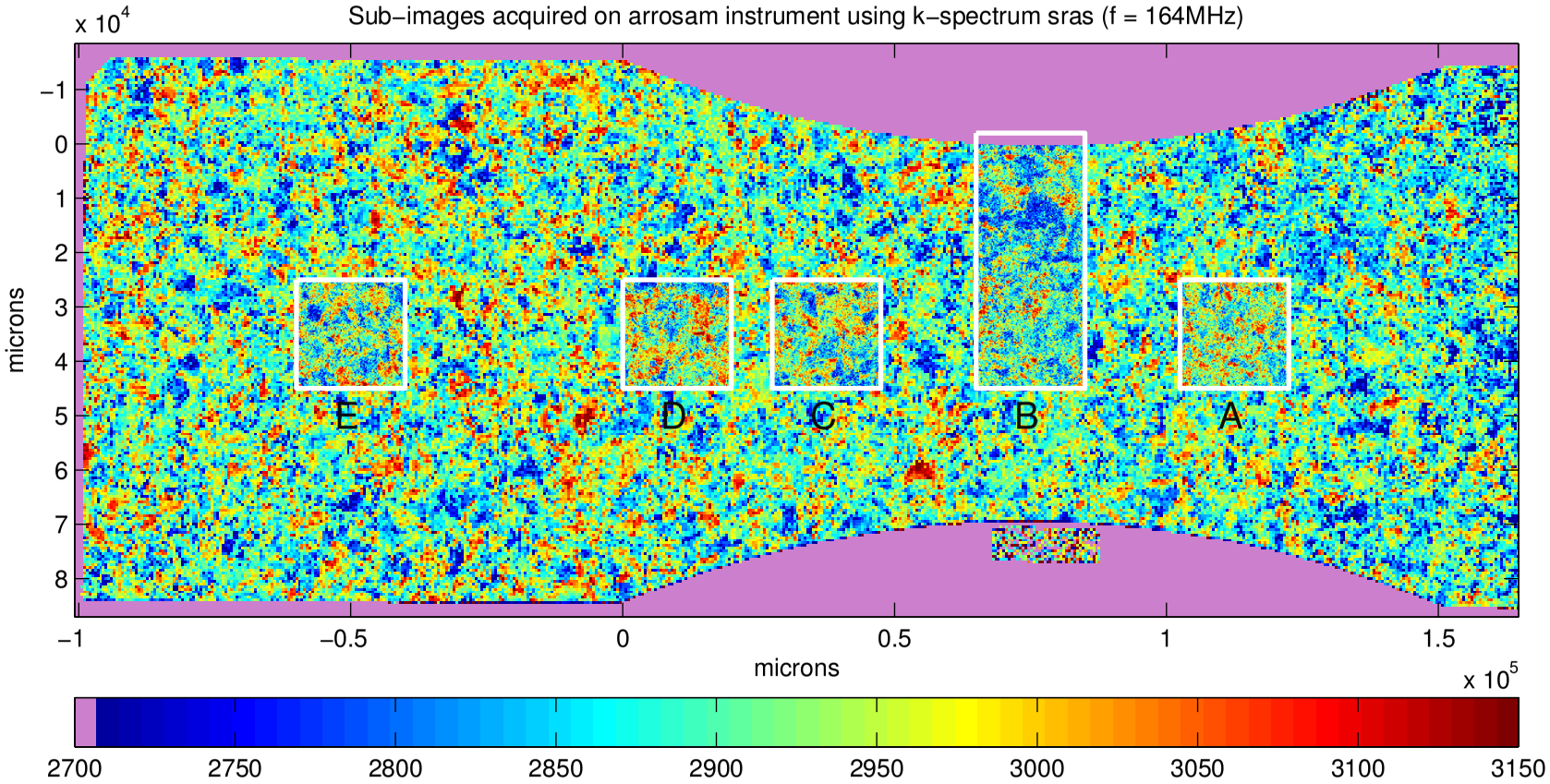
Sub−images acquired on arrosam instrument using k−spectrum sras (f = 164MHz)
x 10^4
−1
0
1
2
3
4
5
6
7
8
microns
E
D
C
B
A
−1
−0.5
0
0.5
1
1.5
microns
x 10^5
2700
2750
2800
2850
2900
2950
3000
3050
3100
3150

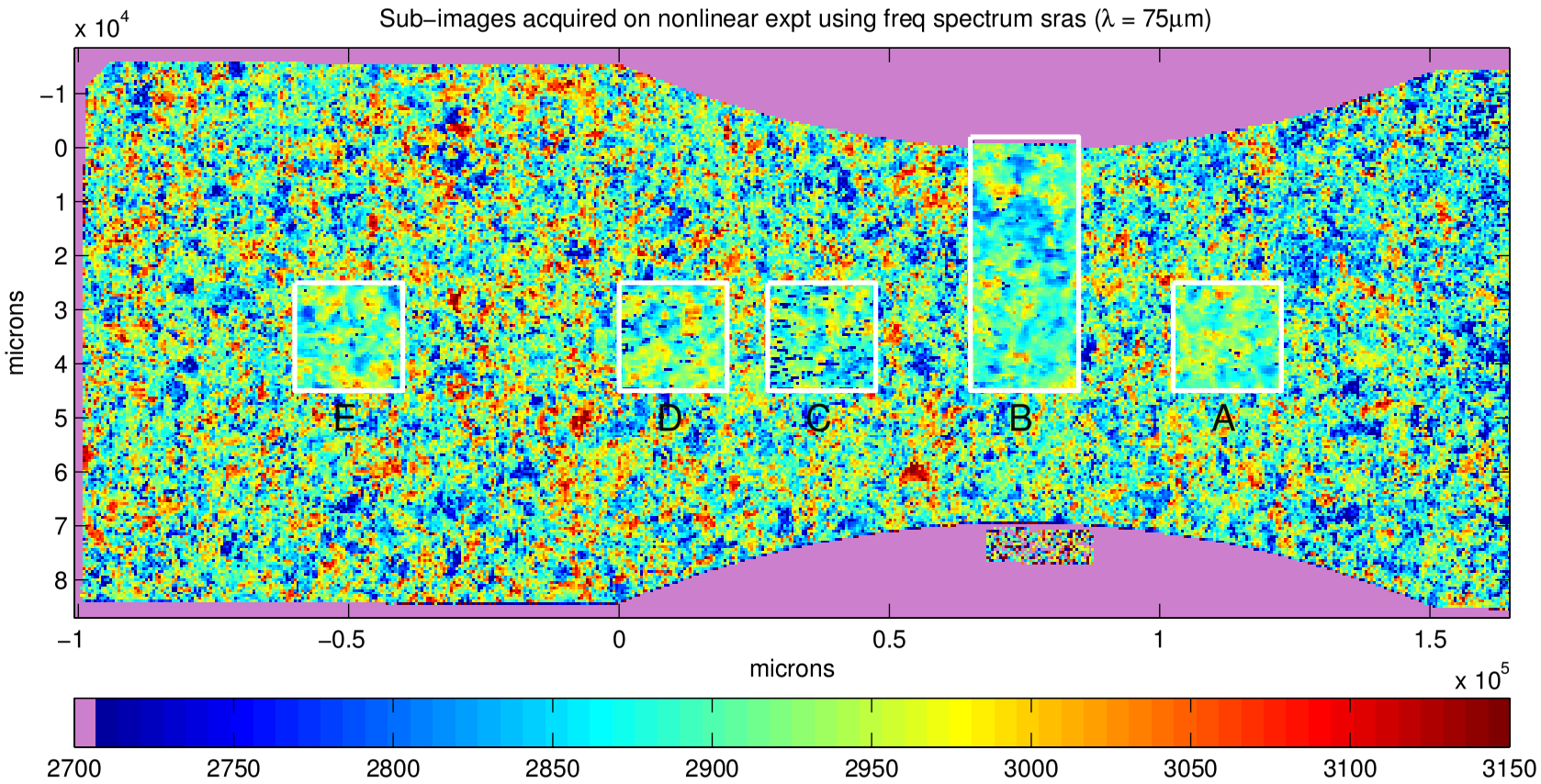
Sub−images acquired on nonlinear expt using freq spectrum sras (λ = 75μm)
x 10^4
−1
0
1
2
3
4
5
6
7
8
microns
E
D
C
B
A
−1
−0.5
0
0.5
1
1.5
microns
x 10^5
2700
2750
2800
2850
2900
2950
3000
3050
3100
3150

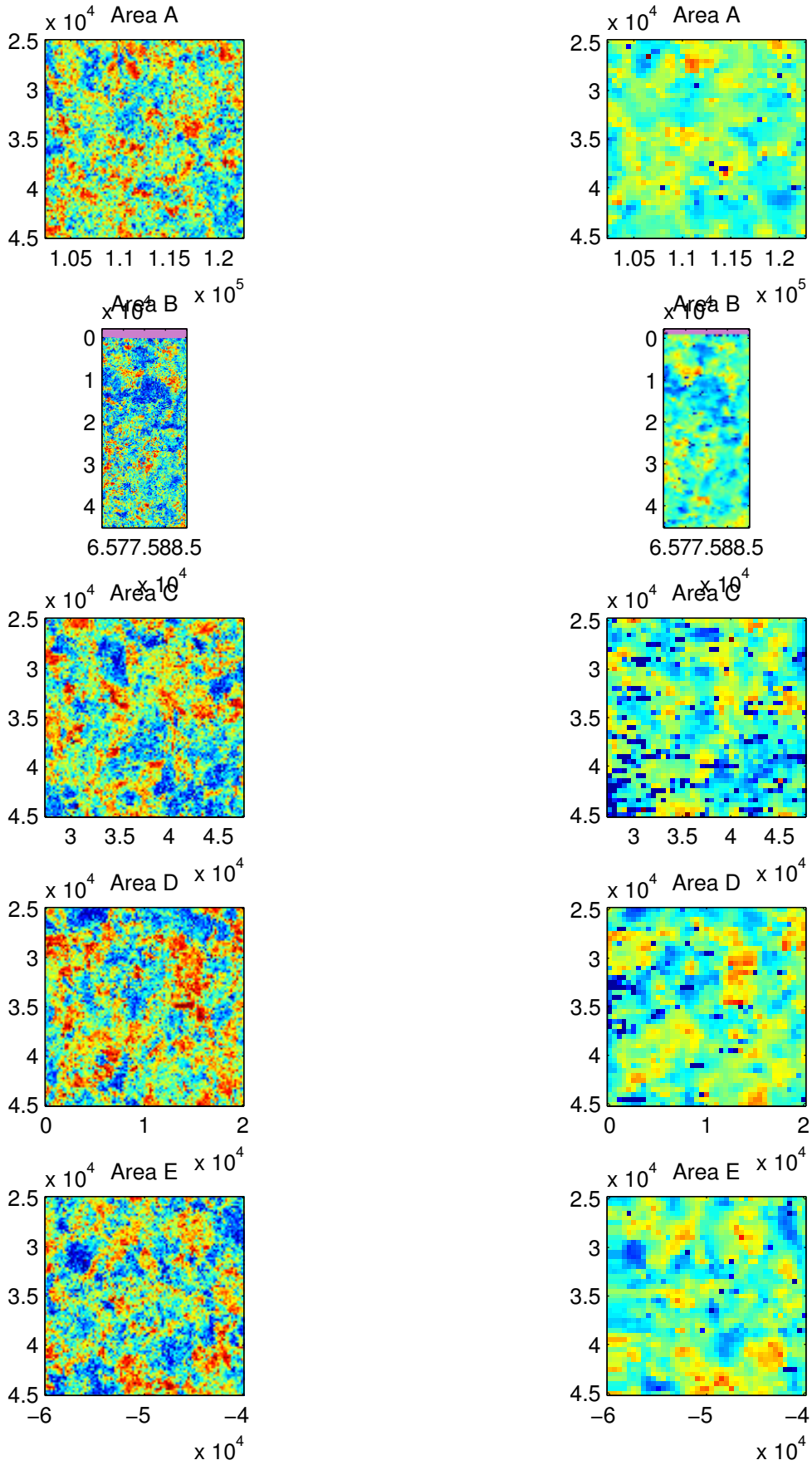
Area A
Area B
Area C
Area D
Area E
x 10^4
x 10^5

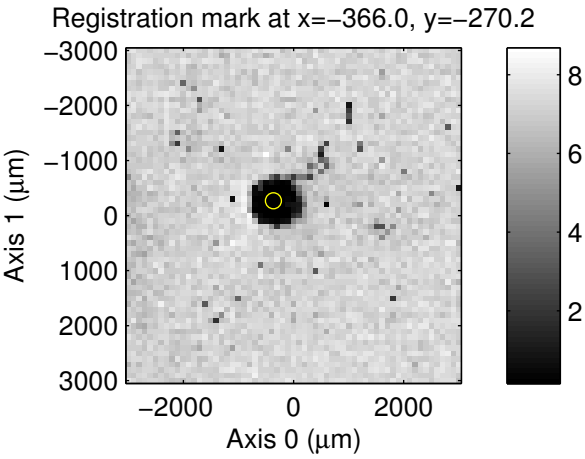
Registration mark at x=−366.0, y=−270.2
−3000
−2000
−1000
0
1000
2000
3000
Axis 1 (μm)
−2000
0
2000
Axis 0 (μm)
8
6
4
2

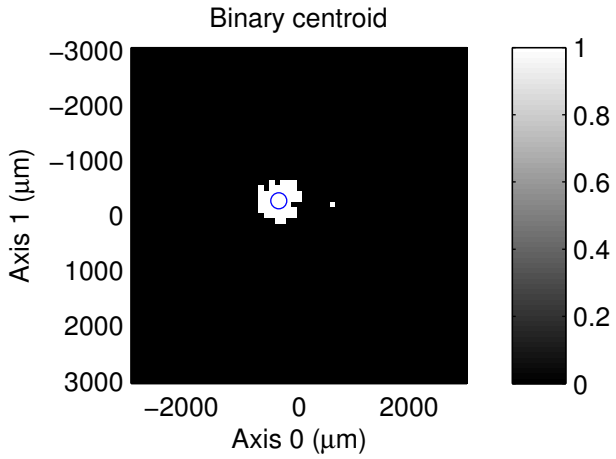
Binary centroid
−3000
−2000
−1000
0
1000
2000
3000
Axis 1 (μm)
−2000
0
2000
Axis 0 (μm)
1
0.8
0.6
0.4
0.2
0